

MICROFILMED

AF 10505

10' UTILITY EASEMENT

FILED  
GREENVILLE CO. S. C.

FEB. 1 2 45 PM '80

DONNIE S. TANKERSLEY  
R.M.C.

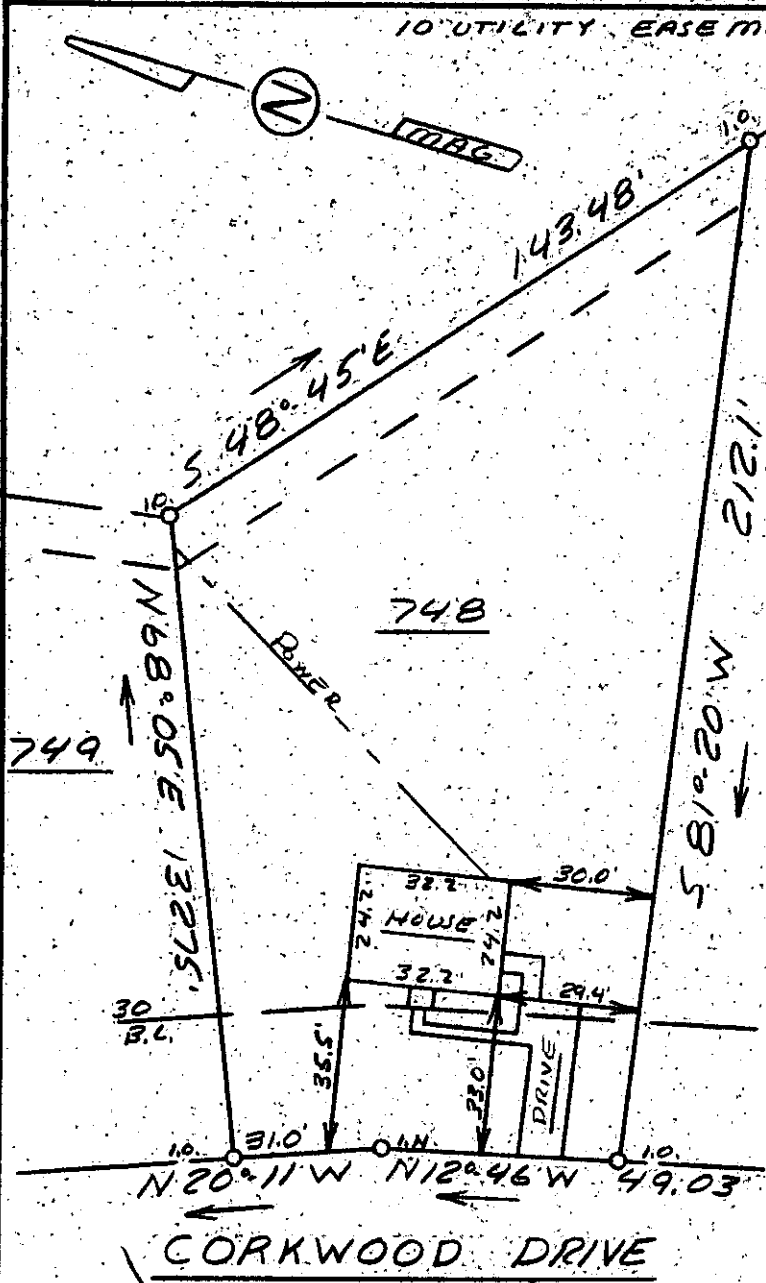

This is to certify that on Jan. 29, 1980, I surveyed the property shown on this plat, known as Lot 748 on plat of Westwood Sec. 6, recorded in the R.M.C. Office of Greenville County in Plat Book 5P on page 35, and that the property lines, walls and buildings are as shown hereon; that the building located on said lot does not encroach or project on adjacent streets or property, and that no adjacent walls or buildings encroach or project on said premises, and that no utility lines cross this property except as shown hereon. This property is not located in a designated flood hazard area.

5' drainage and utility easement each side of all side and rear lot lines.

*James R. Freeland*  
James R. Freeland RLS & PE 4781

7 T. 94

23694

574.14-1-97

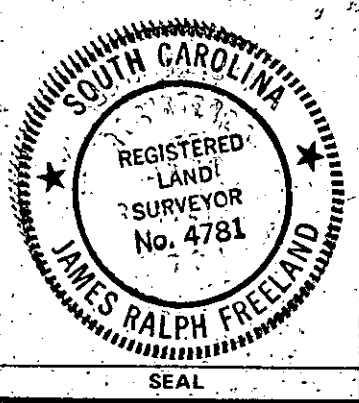

STATE OF SOUTH CAROLINA  
GREENVILLE COUNTY

WESTWOOD  
SEC 6 - LOT 748  
PROPERTY OF  
BELTON A. GODFREY  
CHERYL P. BISHOP

FREELAND & ASSOCIATES Engineers • Land Surveyors	
GREENVILLE, S.C.	
SURVEY	DCH
DRAWN	MLL
CHECK	MC
SCALE	1" = 40'
DATE	1-29-80
DWG. NO.	80-4688

SCTD --- 1FE 180 460 3.00CI